CTS Electronic Components

223HMSABR

Part Number:

Datasheets: RoHs

223HMSABR

CTS Electronic Components

SWITCH TACTILE SPST-NO 0.05A 12V

223HMSABR.pdf

Lead free / RoHS Compliant

DHL/Fedex/TNT/UPS/EMS

REQUEST FOR QUOTATION

223HMSABR

PART NUMBER	223HMSABR
	CTS Electronic Components
	SWITCH TACTILE SPST-NO 0.05A 12V
/ ROHS	Lead free / RoHS Compliant
	223HMSABR.pdf
	Gull Wing
SWITCH TRAVEL	0.30mm
FUNCTION SWITCH	Off-Mom
SERIES	223H
	Tape & Reel (TR)
	4.70mm x 3.50mm
	223H-MSABR
OPERATING TEMPERATURE	-40°C ~ 85°C
FORCE OPERATION	220gf
MOUNTING TYPE	Surface Mount, Right Angle
(MSL)	1 (Unlimited)
	100,000 Cycles
	15 Weeks
/ ROHS	Lead free / RoHS Compliant
INGRESS PROTECTION	-
( )	-
,	-
	Non-Illuminated
	-
	Tactile Switch SPST-NO Side Actuated Surface Mount, Right Angle
CONTACT RATING @ VOLTAGE	0.05A @ 12VDC
	SPST-NO
	Rectangular Button
	Side Actuated
ACTUATOR MATERIAL	-
,	4.50mm
HEIGHT OFF PCB, VERTICAL	-

Related Tags

CTS Electronic Components 223HMSABR	223HMSABR	223HMSABR
223HMSABR	223HMSABR	223HMSABR
223HMSABR PDF	223HMSABR Datasheet	223HMSABR
223HMSABR	223HMSABR	CTS Electronic Components 223HMSABR
CTS Electronic Components 223HMSABR	CTS Electronic Components	CTS Electronic Components
CTS Electronic Components 223HMSABR	CTS Electrocomponents 223HMSABR	CTS-Frequency Controls 223HMSABR
CTS Resistor Products 223HMSABR	CTS Thermal Management Products 223HMSABR	Tusonix a Subsidiary of CTS Electronic Components 223HMSABR

223HMSAARB
: CTS Electronic Components
: SWITCH TACTILE SPST-NO 0.05A 12V
: Out stock
RFQ

223I,BK
: Serpac Electronic Enclosures
: BOX ABS BLACK 4.1"L X 2.6"W
: Out stock
RFQ

223HMSABRB
: CTS Electronic Components
: SWITCH TACTILE SPST-NO 0.05A 12V
: Out stock
RFQ

223HMSAAR
: CTS Electronic Components
: SWITCH TACTILE SPST-NO 0.05A 12V
: Out stock
RFQ

223HMSABRBG
: CTS Electronic Components
: SWITCH TACTILE SPST-NO 0.05A 12V
: Out stock
RFQ

223I,AL
: Serpac Electronic Enclosures
: BOX ABS ALMOND 4.1"L X 2.6"W
: Out stock
RFQ

223FJVAAR
: CTS Electronic Components
: SWITCH TACTILE SPST-NO 0.05A 12V
: Out stock
RFQ

223HMSAARBG
: CTS Electronic Components
: SWITCH TACTILE SPST-NO 0.05A 12V
: Out stock
RFQ

223GMSAARK
: CTS Electronic Components
: SWITCH TACTILE SPST-NO 0.05A 12V
: Out stock
RFQ

223JMVAAR
: CTS Electronic Components
: SWITCH TACTILE SPST-NO 0.05A 32V
: Out stock
RFQ

223GMSAAR
: CTS Electronic Components
: SWITCH TACTILE SPST-NO 0.05A 12V
: Out stock
RFQ

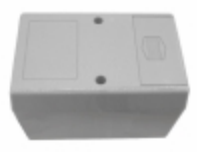

223I,GY
: Serpac Electronic Enclosures
: BOX ABS GRAY 4.1"L X 2.6"W
: Out stock
RFQ